

Purchasing Department
Madison County Board of Supervisors
146 West Center Street
Canton, Mississippi 39046

601-855-5503
hardy@madison-co.com

15 August 2019

District 1 Supervisor Sheila Jones
District 2 Supervisor Trey Baxter
District 3 Supervisor Gerald Steen
District 4 Supervisor David Bishop
District 5 Supervisor Paul Griffin

Subject: Award Construction-Related Term Bids

Dear Board Members:

Attached are copies of recently-opened construction-related term bids and an asphalt-related construction spreadsheet tabulation. I recommend that the Board take the following action:

1. Award the term bid for FURNISHING, HAULING, AND LAYING SC 1 TYPE 2 ASPHALT (turnkey price; contractor provides asphalt) for the period 1 Oct 2018 – 30 September 2019 to ADCAMP at the price of \$83.35 per ton.
2. Award the First Alternate Term Bid for FURNISHING, HAULING, AND LAYING SC 1 TYPE 2 ASPHALT (turnkey price; contractor provides asphalt) for the period 1 Oct 2018 – 30 September 2019 to APAC at the price of \$91 per ton.
3. Award the Second Alternate Term Bid for FURNISHING, HAULING, AND LAYING SC 1 TYPE 2 ASPHALT (turnkey price; contractor provides asphalt) for the period 1 Oct 2018 – 30 September 2019 to AJ Construction at the price of \$94 per ton.
4. Award the term bid for FURNISHING, HAULING, AND LAYING SC 1 TYPE 8 ASPHALT (turnkey price; contractor provides asphalt) for the period 1 Oct 2018 – 30 September 2019 to ADCAMP at the price of \$85.35 per ton.
5. Award the First Alternate Term Bid for FURNISHING, HAULING, AND LAYING SC 1 TYPE 8 ASPHALT (turnkey price; contractor provides asphalt) for the period 1 Oct 2018 – 30 September 2019 to APAC at the price of \$94 per ton.

6. Award the Second Alternate Term Bid for FURNISHING, HAULING, AND LAYING SC 1 TYPE 8 ASPHALT (turnkey price; contractor provides asphalt) for the period 1 Oct 2018 – 30 September 2019 to AJ Construction at the price of \$100 per ton.
7. Award the term bid for FURNISHING, HAULING, AND LAYING Hot Mix 9.5 MM ASPHALT (turnkey price; contractor provides asphalt) to ADCAMP at the price of \$87.35 per ton.
8. Award the First Alternate Term Bid for FURNISHING, HAULING, AND LAYING Hot Mix 9.5 MM ASPHALT (turnkey price; contractor provides asphalt) for the period 1 Oct 2018 – 30 September 2019 to APAC at the price of \$97 per ton.
9. Award the Second Alternate Term Bid for FURNISHING, HAULING, AND LAYING Hot Mix 9.5 MM ASPHALT (turnkey price; contractor provides asphalt) for the period 1 Oct 2018 – 30 September 2019 to AJ Construction at the price of \$100 per ton.
10. Award the term bid for FURNISHING, HAULING, AND LAYING Hot Mix 12.5 MM ASPHALT (turnkey price; contractor provides asphalt) for the period 1 Oct 2018 – 30 September 2019 to ADCAMP at the price of \$89.35 per ton.
11. Award the First Alternate Term Bid for FURNISHING, HAULING, AND LAYING Hot Mix 12.5 MM ASPHALT (turnkey price; contractor provides asphalt) for the period 1 Oct 2018 – 30 September 2019 to APAC at the price of \$94 per ton.
12. Award the Second Alternate Term Bid for FURNISHING, HAULING, AND LAYING 12.5 MM ASPHALT (turnkey price; contractor provides asphalt) for the period 1 Oct 2018 – 30 September 2019 to AJ Construction at the price of \$95 per ton.
13. Award the term bid for FURNISHING, HAULING, AND LAYING BB1 BASE ASPHALT (turnkey price; contractor provides asphalt) for the period 1 Oct 2018 – 30 September 2019 to ADCAMP at the price of \$81.60 per ton.
14. Award the First Alternate Term Bid for FURNISHING, HAULING, AND LAYING BB1 BASE ASPHALT (turnkey price; contractor provides asphalt) for the period 1 Oct 2018 – 30 September 2019 to APAC at the price of \$89.45 per ton.
15. Award the Second Alternate Term Bid for FURNISHING, HAULING, AND LAYING BB1 BASE ASPHALT (turnkey price; contractor provides asphalt) for the period 1 Oct 2018 – 30 September 2019 to AJ Construction at the price of \$90 per ton.
16. Award the Term Bid for COLD MILLING (contractor retains and disposes of milling residue) for the period 1 Oct 2017 – 30 September 15 to ADCAMP at the price of \$3 per Square Yard.

17. Award the First Alternate Term Bid for COLD MILLING (contractor retains and disposes of milling residue) for the period 1 Oct 2017 – 30 September 15 to AJ CONSTRUCTION at the price of \$3 per Square Yard.
18. Award the Second Alternate Term Bid for COLD MILLING (contractor retains and disposes of milling residue) for the period 1 Oct 2017 – 30 September 15 to APAC at the price of \$6.75 per Square Yard.
19. Award the Term Bid for COLD MILLING (county retains milling residue; contractor hauls milling residue to Road Dept) for the period 1 Oct 2017 – 30 September 15 to AJ CONSTRUCTION at the price of \$4.50 per Square Yard.
20. Award the First Alternate Term Bid for COLD MILLING (county retains milling residue; contractor hauls milling residue to Road Dept) for the period 1 Oct 2017 – 30 September 15 to ADCAMP at the price of \$5 per Square Yard.
21. Award the term bids for Road Base Repairs for the period 1 Oct 2018 – 30 September 2019 to ACAMP at the prices of \$68 per square yard for up to 10-inch depth and \$150 per square yard for 11 to 24-inch depth.
22. Award the First Alternate term bids for Road Base Repairs for the period 1 Oct 2018 – 30 September 2019 to AJ CONSTRUCTION at the prices of \$115 per square yard for up to 10-inch depth and \$300 per square yard for 11 to 24-inch depth.
23. Award the term bids for Road Reclamation for the period 1 Oct 2018 – 30 September 2019 to ACAMP at the prices of \$50 for four-inch depth; \$60 for eight-inch depth; \$70 for 12-inch depth; \$80 for 18-inch depth; and \$90 for 24-inch depth.
24. Award the Term Bid for MUD-JACKING for the period 1 Oct 2018 – 30 Sept 2019 to Ewing & Ray Foundation Services.
25. Award the First Alternate Term Bid for MUD-JACKING for the period 1 Oct 2018 – 30 Sept 2019 to Murray Mud-Jacking Services, Inc.
26. Award the Term Bid for CONCRETE CONSTRUCTION for the period 1 Oct 2018 – 30 Sept 2019 to Bulldog Construction Company.
27. Award the Term Bid for POLYURETHANE FOAM APPLICATIONS for the period 1 Oct 2018 – 30 Sept 2019 to Bulldog Construction Company.
28. Award the Term Bid for POLYURETHANE FOAM APPLICATIONS for the period 1 Oct 2018 – 30 Sept 2019 to Ewing & Ray Foundation Services.

29. Award the Term Bid for BRIDGE CONSTRUCTION for the period 1 Oct 2018 – 30 Sept 2019 to Key LLC.

Thank you in advance for your consideration of the above recommendations.

Sincerely,

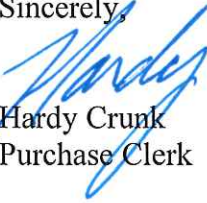

Hardy Crunk
Purchase Clerk

Attachments: Copies of bids
Asphalt bids tabulation

ASPHALT-RELATED CONSTRUCTION TABULATION FOR TERM BID PERIOD 1 OCT 2018 TO 30 SEPT 2019

PRIMARY TERM BID
FIRST ALTERNATE TERM BID
2ND ALTERNATE TERM BID

Ralph Barnes Terry May John Harrelld Don Gleen
 O: 939-4493 O: 376-4000 O: 601-667-3667 O: 346-7368
 C: 940-1343 F: 376-4055 C: 601-667-3667 F: 346-7152
ralph@adcampinc.com john.may@apac.com john@ajc-rns.com dongleen@bellsouth.net

**FURNISHING, HAULING, & LAYING ASPHALT
 TURNKEY PRICE; CONTRACTOR PROVIDES ASPHALT**

- SC 1 TYPE II ASPHALT
- SC 1 TYPE 8 ASPHALT
- 907-403-A HOT MIX ASPHALT ST 9.5 MM MIXTURE
- 907-403-A HOT MIX ASPHALT ST 12.5 MM MIXTURE
- BB1 BASE ASPHALT

ADDCAMP Rankin	APAC Canton	AJ CONST Canton	Dickerson Jackson
\$83.35	\$91.00	\$94.00	\$102.00
\$85.35	\$94.00	\$100.00	\$102.00
\$87.35	\$97.00	\$100.00	\$105.00
\$89.35	\$94.00	\$95.00	\$105.00
\$81.60	\$89.45	\$90.00	\$102.00

400 T minimum

**COLD MILLING (ALL DEPTHS) PER SQ YD
 CONTRACTOR ASSUME OWNERSHIP OF MILLING RESIDUE
 AND DISPOSES OF SAME**

ADDCAMP Rankin	APAC Canton	AJ CONST Canton
\$3.00	\$6.75	\$3.00

1,500 SQ YDS
per day minimum

**COLD MILLING (ALL DEPTHS) PER SQ YD
 COUNTY RETAINS OWNERSHIP OF MILLING RESIDUE
 CONTRACTOR HAULS SAME TO ROAD DEPARTMENT**

ADDCAMP Rankin	AJ CONST Canton
\$5.00	\$4.50

- ROAD BASE REPAIRS (10 INCH DEPTH) PER SQ YD
- ROAD BASE REPAIRS (11-24 INCH DEPTH) PER SQ YD

ADDCAMP Rankin	AJ CONST Canton
\$68.00	\$115.00
\$150	\$300.00

ROAD RECLAMATION

4 Inches
8 Inches
12 Inches
18 Inches
24 Inches

Rankin
\$50.00
\$60.00
\$70.00
\$80.00
\$90.00

ROAD PAVING (FURNISH, TRANSPORT, AND LAY-DOWN ASPHALT)

The road paving term bid shall be a turn-key price that includes furnishing, transporting, and laying-down the asphalt. The asphalt may come from any plant of the contractor's choosing.

SC 1 TYPE II ASPHALT \$ 83.35 per ton

SC 1 TYPE 8 ASPHALT \$ 85.35 per ton

BB 1 BASE ASPHALT \$ 81.60 per ton

907-403-A HOT MIX ASPHALT ST 9.5 MM MIXTURE
\$ 87.35 per ton

907-403-A HOT MIX ASPHALT ST 12.5 MM MIXTURE
\$ 89.35 per ton

**COLD MILLING (ALL DEPTHS)
CONTRACTOR ASSUMES OWNERSHIP OF MILLING RESIDUE
AND SHALL BE RESPONSIBLE FOR LOADING, TRANSPORTING,
AND DISPOSING OF SAID MILLING RESIDUE.**

 \$ 3.00 PER SQUARE YARD

**COLD MILLING (ALL DEPTHS)
COUNTY RETAINS OWNERSHIP OF MILLING RESIDUE.
CONTRACTOR SHALL BE RESPONSIBLE FOR LOADING,
TRANSPORTING, AND DELIVERING SAID MILLING RESIDUE
TO THE MADISON COUTY ROAD DEPARTMENT LOCATED AT
3137 SOUTH LIBERTY STREET, CANTON, MS.**

 \$ 5.00 PER SQUARE YARD

ROAD BASE REPAIRS

Dig out road to depth of 10 inches and replace with base asphalt

 \$68.00 PER SQUARE YARD

Dig out road to depth of 11 -24 inches and replace with base asphalt

 \$150.00 PER SQUARE YARD

ROAD RECLAMATION (Pay Item will be Per Square Yard)

4 (four) inch depth \$50.00 PER SQUARE YARD

8 (eight) inch depth \$60.00 PER SQUARE YARD

12 (twelve) inch depth \$70.00 PER SQUARE YARD

18 (eighteen) inch depth \$80.00 PER SQUARE YARD

ROAD PAVING

(FURNISH, TRANSPORT, AND LAY-DOWN ASPHALT)

The road paving term bid shall be a turn-key price that includes furnishing, transporting, and laying-down the asphalt. The asphalt may come from any plant of the contractor's choosing.

SC 1 TYPE II ASPHALT

\$ 91.00 ~~94.00~~ ^{1/2} per ton

SC 1 TYPE 8 ASPHALT

\$ 94.00 per ton

BB 1 BASE ASPHALT

\$ 89.45 per ton

907-403-A HOT MIX ASPHALT ST 9.5 MM MIXTURE

\$ 97.00 per ton

907-403-A HOT MIX ASPHALT ST 12.5 MM MIXTURE

\$ 94.00 per ton

All prices listed above require a minimum of 400 tons.

Taylor

COLD MILLING (ALL DEPTHS)

CONTRACTOR ASSUMES OWNERSHIP OF MILLING RESIDUE AND SHALL BE RESPONSIBLE FOR LOADING, TRANSPORTING, AND DISPOSING OF SAID MILLING RESIDUE.

\$ 6⁷⁵/₁₀₀ PER SQUARE YARD

Cold milling requires a minimum of 1500 sq. yds per day. TW

COLD MILLING (ALL DEPTHS)

COUNTY RETAINS OWNERSHIP OF MILLING RESIDUE. CONTRACTOR SHALL BE RESPONSIBLE FOR LOADING, TRANSPORTING, AND DELIVERING SAID MILLING RESIDUE TO THE MADISON COUNTY ROAD DEPARTMENT LOCATED AT 3137 SOUTH LIBERTY STREET, CANTON, MS.

~~_____ PER SQUARE YARD~~

ROAD BASE REPAIRS

Dig out road to depth of 10 inches and replace with base asphalt

\$ 87⁰⁰ PER SQUARE YARD

minimum of 100 sq. yds. TW

Dig out road to depth of 11 -24 inches and replace with base asphalt

\$ 155⁰⁰ PER SQUARE YARD

minimum of 100 sq. yds. TW

ROAD RECLAMATION (Pay Item will be Per Square Yard)

- 4 (four) inch depth _____ PER SQUARE YARD
- 8 (eight) inch depth _____ PER SQUARE YARD
- 12 (twelve) inch depth _____ PER SQUARE YARD
- 18 (eighteen) inch depth _____ PER SQUARE YARD
- 24 (twenty-four) inch depth _____ PER SQUARE YARD

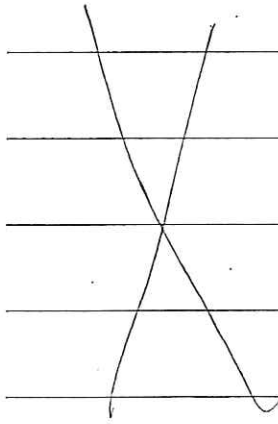

The below signed company agrees that if it is awarded a Term Bid by the Madison County Board of Supervisors for any or all of the construction services on this Bid Sheet that it will provide said construction service(s) in a timely manner at the awarded term bid price for the duration of said term bid period. The below signed company further agrees that it will not provide quantities of a product and/or service in an amount greater than is listed on the purchase order for each specific order. Furthermore, the below signed company agrees that if it does provide service(s) in an amount greater than is listed on the purchase order that it will hold Madison County responsible for the quantity of such service(s) that exceeds the purchase order amount.

COMPANY NAME: APAC-Mississippi, Inc.

ADDRESS: P.O. Box 24508
Jackson, MS 39225-4508

TELEPHONE: 601-376-4000

CELL PHONE NUMBER: 601-954-8766

FAX NUMBER: 601-376-4055

EMAIL: john.may@apac.com

Terry May 8-13-18
AUTHORIZED REPRESENTATIVE'S SIGNATURE DATE

Terry May
PRINTED AUTHORIZED REPRESENTATIVE'S NAME HERE

NOTE: ALL BID SHEETS MUST BE SIGNED AND DATED BY AN AUTHORIZED COMPANY REPRESENTATIVE

ROAD PAVING

(FURNISH, TRANSPORT, AND LAY-DOWN ASPHALT)

The road paving term bid shall be a turn-key price that includes furnishing, transporting, and laying-down the asphalt. The asphalt may come from any plant of the contractor's choosing.

SC 1 TYPE II ASPHALT

\$ 94.00 per ton

SC 1 TYPE 8 ASPHALT

\$ 100.00 per ton

BB 1 BASE ASPHALT

\$ 90.00 per ton

907-403-A HOT MIX ASPHALT ST 9.5 MM MIXTURE

\$ 100.00 per ton

907-403-A HOT MIX ASPHALT ST 12.5 MM MIXTURE

\$ 95.00 per ton

**COLD MILLING (ALL DEPTHS)
CONTRACTOR ASSUMES OWNERSHIP OF MILLING RESIDUE
AND SHALL BE RESPONSIBLE FOR LOADING, TRANSPORTING,
AND DISPOSING OF SAID MILLING RESIDUE.**

\$ 3.00 PER SQUARE YARD

**COLD MILLING (ALL DEPTHS)
COUNTY RETAINS OWNERSHIP OF MILLING RESIDUE.
CONTRACTOR SHALL BE RESPONSIBLE FOR LOADING,
TRANSPORTING, AND DELIVERING SAID MILLING RESIDUE
TO THE MADISON COUTY ROAD DEPARTMENT LOCATED AT
3137 SOUTH LIBERTY STREET, CANTON, MS.**

\$ 4.50 PER SQUARE YARD

ROAD BASE REPAIRS

Dig out road to depth of 10 inches and replace with base asphalt

\$115.00 PER SQUARE YARD

Dig out road to depth of 11 -24 inches and replace with base asphalt

\$ 300.00 PER SQUARE YARD

ROAD RECLAMATION (Pay Item will be Per Square Yard)

4 (four) inch depth _____ PER SQUARE YARD

8 (eight) inch depth _____ PER SQUARE YARD

12 (twelve) inch depth _____ PER SQUARE YARD

18 (eighteen) inch depth _____ PER SQUARE YARD

24 (twenty-four) inch depth _____ PER SQUARE YARD

The below signed company agrees that if it is awarded a Term Bid by the Madison County Board of Supervisors for any or all of the construction services on this Bid Sheet that it will provide said construction service(s) in a timely manner at the awarded term bid price for the duration of said term bid period. The below signed company further agrees that it will not provide quantities of a product and/or service in an amount greater than is listed on the purchase order for each specific order. Furthermore, the below signed company agrees that if it does provide service(s) in an amount greater than is listed on the purchase order that it will hold Madison County responsible for the quantity of such service(s) that exceeds the purchase order amount.

COMPANY NAME: AJ Construction, Inc.

ADDRESS: Mailing: PO Box 2024 Madison, MS 39130

Physical: 3093 South Liberty St. Canton, MS 39046

TELEPHONE: 601 - 667 - 3667

CELL PHONE NUMBER: 601 - 540 - 5731

FAX NUMBER: 601 - 667 - 3667

EMAIL: john@ajc-ms.com

 8/14/18
AUTHORIZED REPRESENTATIVE'S SIGNATURE DATE

John C Harreld Jr.
PRINTED AUTHORIZED REPRESENTATIVE'S NAME HERE

NOTE: ALL BID SHEETS MUST BE SIGNED AND DATED BY AN AUTHORIZED COMPANY REPRESENTATIVE

ROAD PAVING

(FURNISH, TRANSPORT, AND LAY-DOWN ASPHALT)

The road paving term bid shall be a turn-key price that includes furnishing, transporting, and laying-down the asphalt. The asphalt may come from any plant of the contractor's choosing.

SC 1 TYPE II ASPHALT \$102.00 per ton

SC 1 TYPE 8 ASPHALT \$102.00 per ton

BB 1 BASE ASPHALT \$102.00 per ton

907-403-A HOT MIX ASPHALT ST 9.5 MM MIXTURE
 \$105.00 per ton

907-403-A HOT MIX ASPHALT ST 12.5 MM MIXTURE
 \$105.00 per ton

COLD MILLING (ALL DEPTHS)

CONTRACTOR ASSUMES OWNERSHIP OF MILLING RESIDUE AND SHALL BE RESPONSIBLE FOR LOADING, TRANSPORTING, AND DISPOSING OF SAID MILLING RESIDUE.

 No Bid PER SQUARE YARD

COLD MILLING (ALL DEPTHS)

COUNTY RETAINS OWNERSHIP OF MILLING RESIDUE. CONTRACTOR SHALL BE RESPONSIBLE FOR LOADING, TRANSPORTING, AND DELIVERING SAID MILLING RESIDUE TO THE MADISON COUNTY ROAD DEPARTMENT LOCATED AT 3137 SOUTH LIBERTY STREET, CANTON, MS.

 No Bid PER SQUARE YARD

ROAD BASE REPAIRS

Dig out road to depth of 10 inches and replace with base asphalt

 No Bid PER SQUARE YARD

Dig out road to depth of 11 -24 inches and replace with base asphalt

 No Bid PER SQUARE YARD

ROAD RECLAMATION (Pay Item will be PerSquare Yard)

4 (four) inch depth No Bid PER SQUARE YARD

8 (eight) inch depth No Bid PER SQUARE YARD

12 (twelve) inch depth No Bid PER SQUARE YARD

18 (eighteen) inch depth No Bid PER SQUARE YARD

24 (twenty-four) inch depth No Bid PER SQUARE YARD

The below signed company agrees that if it is awarded a Term Bid by the Madison County Board of Supervisors for any or all of the construction services on this Bid Sheet that it will provide said construction service(s) in a timely manner at the awarded term bid price for the duration of said term bid period. The below signed company further agrees that it will not provide quantities of a product and/or service in an amount greater than is listed on the purchase order for each specific order. Furthermore, the below signed company agrees that if it does provide service(s) in an amount greater than is listed on the purchase order that it will hold Madison County responsible for the quantity of such service(s) that exceeds the purchase order amount.

COMPANY NAME: Dickersaw & Bowen Inc.

ADDRESS: P.O. Box 1008

Brookhaven, Ms. 39602

TELEPHONE: (601) 969-2002

CELL PHONE NUMBER: (601) 540-5005

FAX NUMBER: (601) 969-2004

EMAIL: douglas@bell.south.net

 8/14/18
AUTHORIZED REPRESENTATIVE'S SIGNATURE DATE

Don Glaw Contract Administrator
PRINTED AUTHORIZED REPRESENTATIVE'S NAME HERE

NOTE: ALL BID SHEETS MUST BE SIGNED AND DATED BY AN AUTHORIZED COMPANY REPRESENTATIVE

MUD-JACKING

Mudjacking Services to consist of pressure grouting of underground voids near pipes, roads, bridges, foundations, etc., with soil cement consisting of water, type 1 Portland cement, and non-organic fine grade red sand. Services shall include the ability to smoke test for voids prior to and after pressure grouting operations. Company shall be required to notify Madison County Road Department of when it will begin a job and when said job is complete. Madison County Road Department must be notified of time of smoke tests so that a Road Department representative can witness said test.

ITEM	Cost
Per Hour	\$ <u>200⁰⁰</u>
Minimum number of hours	<u>8 HR MIN.</u>
Cement	\$ <u>15⁰⁰</u> per <u>94 # BAG</u>
Sand	\$ <u>15⁰⁰</u> pre cubic yard
1 & ½ inch SCH PVC Pipe	\$ <u>1⁰⁰</u> per foot
Fittings	\$ <u>1⁰⁰</u> each as needed
Holes drilled	\$ <u>10⁰⁰</u> each as needed
Smoke Testing	\$ <u>100⁰⁰</u> per test
Mobilization	\$ <u>N/A</u>

The below signed company agrees that if it is awarded a Term Bid by the Madison County Board of Supervisors for the construction services on this Bid Sheet that it will provide said construction service(s) in a timely manner at the awarded term bid price for the duration of said term

bid period. The below signed company further agrees that it will not provide quantities of a product and/or service in an amount greater than is listed on the purchase order for each specific order. Furthermore, the below signed company agrees that if it does provide service(s) in an amount greater than is listed on the purchase order that it will hold Madison County responsible for the quantity of such service(s) that exceeds the purchase order amount.

COMPANY NAME: EWING & RAY FOUNDATIONS SERVICES, INC

ADDRESS: 116 BUSINESS PARK DRIVE
RIDGELAND MS 39157

TELEPHONE: 601-856-3700

CELL PHONE NUMBER: 601-594-3708

FAX NUMBER: 601-853-0275

EMAIL: CRAY@ewingandray.com

 8/14/18
AUTHORIZED REPRESENTATIVE'S SIGNATURE DATE

COREY L. RAY
PRINTED AUTHORIZED REPRESENTATIVE'S NAME HERE

NOTE: ALL BID SHEETS MUST BE SIGNED AND DATED BY AN AUTHORIZED COMPANY REPRESENTATIVE

MUD-JACKING

Mudjacking Services to consist of pressure grouting of underground voids near pipes, roads, bridges, foundations, etc., with soil cement consisting of water, type 1 Portland cement, and non-organic fine grade red sand. Services shall include the ability to smoke test for voids prior to and after pressure grouting operations. Company shall be required to notify Madison County Road Department of when it will begin a job and when said job is complete. Madison County Road Department must be notified of time of smoke tests so that a Road Department representative can witness said test.

ITEM	Cost
Per Hour	\$ <u>200.⁰⁰</u>
Minimum number of hours	<u>8 hours</u>
Cement	\$ <u>15.⁰⁰</u> per <u>90 LB Bag</u>
Sand	\$ <u>15.⁰⁰</u> pre cubic yard
1 & ½ inch SCH PVC Pipe	\$ <u>2.⁰⁰</u> per foot
Fittings	\$ <u>2.⁰⁰</u> each as needed
Holes drilled	\$ <u>9.⁰⁰</u> each as needed
Smoke Testing	\$ <u>100.⁰⁰</u> per test <u>while on site</u>
Mobilization	\$ <u>included in 8 hours.</u>

The below signed company agrees that if it is awarded a Term Bid by the Madison County Board of Supervisors for the construction services on this Bid Sheet that it will provide said construction service(s) in a timely manner at the awarded term bid price for the duration of said term

bid period. The below signed company further agrees that it will not provide quantities of a product and/or service in an amount greater than is listed on the purchase order for each specific order. Furthermore, the below signed company agrees that if it does provide service(s) in an amount greater than is listed on the purchase order that it will hold Madison County responsible for the quantity of such service(s) that exceeds the purchase order amount.

COMPANY NAME: Murray Mud-fucking Ser. Inc.

ADDRESS: PO Box 656

Madison, MS 39130

TELEPHONE: 601 859-0500

CELL PHONE NUMBER: 601 238 6650

FAX NUMBER: 601-859-0506

EMAIL: _____

Dalton Strait
AUTHORIZED REPRESENTATIVE'S SIGNATURE

8-14-18
DATE

DALTON STRAIT
PRINTED AUTHORIZED REPRESENTATIVE'S NAME HERE

NOTE: ALL BID SHEETS MUST BE SIGNED AND DATED BY AN AUTHORIZED COMPANY REPRESENTATIVE

CONCRETE PAVEMENT REPAIR:

Six Inch Concrete Repair w/o steel reinforcement 140.⁰⁰ per sy
Six Inch Concrete Repair with steel reinforcement 150.⁰⁰ per sy

FINISHED CONCRETE WORK (Includes concrete, labor, materials, tools, and equipment to form and finish concrete job of various sizes):

Price per cubic yard of concrete used:

1-3 cy 1200.⁰⁰ 4-5 cy 750.⁰⁰ 6-9 cy 650.⁰⁰ 9+cy 600.⁰⁰

CURB AND GUTTER WORK (Concrete shall be ready mix as per ASTM C-94, which will develop a minimum compressive strength of 3,000 psi at 28 days conforming to ASTM c-31. All reinforcing steel shall conform to ASTM A-15, grade 60)

Prices per linear foot:

	<500 LF	500-2,000 LF	Greater 2,000 LF
24 inches	\$ <u>24.⁰⁰</u>	\$ <u>22.⁰⁰</u>	\$ <u>20.⁰⁰</u>
30 inches	\$ <u>26.⁰⁰</u>	\$ <u>24.⁰⁰</u>	\$ <u>22.⁰⁰</u>

Extruded Curb Only (only existing surface) \$ 8.⁵⁰

The below signed company agrees that if it is awarded a Term Bid by the Madison County Board of Supervisors for the construction services on this Bid Sheet that it will provide said construction service(s) in a timely manner at the awarded term bid price for the duration of said term bid period. The below signed company further agrees that it will not provide quantities of a product and/or service in an amount greater than is listed on the purchase order for each specific order. Furthermore, the below signed company agrees

that if it does provide service(s) in an amount greater than is listed on the purchase order that it will hold Madison County responsible for the quantity of such service(s) that exceeds the purchase order amount.

COMPANY NAME: Bulldog Construction Company Inc.

ADDRESS: P.O. Box 1936

Madison, MS 39110

TELEPHONE: (601) 853-4242 FAX: (601) 853-4202

EMAIL: Eric@BulldogConstructionCompany.com

SIGNATURE: Eric DATE: 8/8/18

CONCRETE PAVEMENT REPAIR:

Six Inch Concrete Repair w/o steel reinforcement 1550 per sy
Six Inch Concrete Repair with steel reinforcement 2550 per sy

FINISHED CONCRETE WORK (Includes concrete, labor, materials, tools, and equipment to form and finish concrete job of various sizes):

Price per cubic yard of concrete used:

1-3 cy 1500 4-5 cy 1000 6-9 cy 1000 9+cy 1000

CURB AND GUTTER WORK (Concrete shall be ready mix as per ASTM C-94, which will develop a minimum compressive strength of 3,000 psi at 28 days conforming to ASTM c-31. All reinforcing steel shall conform to ASTM A-15, grade 60)

Prices per linear foot:

	<500 LF	500-2,000 LF	Greater 2,000 LF
24 inches	\$ <u>25</u>	\$ <u>25</u>	\$ <u>22.50</u>
30 inches	\$ <u>30</u>	\$ <u>30</u>	\$ <u>27.50</u>

Extruded Curb Only (only existing surface) \$ 25 per LF

The below signed company agrees that if it is awarded a Term Bid by the Madison County Board of Supervisors for the construction services on this Bid Sheet that it will provide said construction service(s) in a timely manner at the awarded term bid price for the duration of said term bid period. The below signed company further agrees that it will not provide quantities of a

product and/or service in an amount greater than is listed on the purchase order for each specific order. Furthermore, the below signed company agrees

that if it does provide service(s) in an amount greater than is listed on the purchase order that it will hold Madison County responsible for the quantity of such service(s) that exceeds the purchase order amount.

COMPANY NAME: ABG Contractors, INC

ADDRESS: 115 Riley Drive
Jackson, MS 39209

TELEPHONE: 601-923-4200 FAX: 601-923-2771

EMAIL: melanie@abgcontractorsinc

SIGNATURE: Melanie Green DATE: 8-13-18

[Home](#) [Page Creator](#) [Hit Statistics](#) [Agenda Builder](#) [Planning and Zoning Archives](#) [Election Commission Archives](#) [Planning and Zoning](#) [Logout](#)

[Bid Tool](#) [Email Manager](#) [Help](#) [Bid Tool](#)

[View Pending Bids](#)

[View Open Bids](#)

[View Closed Bids](#)

[View Public Log](#)

Current Time: 08-14-2018 10:24:29 am

Show entries

Search:

ID	Name	Phone	Email	Company Name	Date Submitted	Bid Amount	View Bid
14	Source Management	(206) 373-9500	sourcemanagement2@onvia.com	Onvia	07-31-2018 06:57:11 pm	\$	
19	Melanie Green	(601) 923-4200	Melanie@abgcontractorsinc.com	ABG Contractors, Inc.	08-13-2018 04:50:59 pm	\$	View Bid

Showing 1 to 2 of 2 entries

[Previous](#) [1](#) [Next](#)

[Switch to Advanced View](#)

POLYURETHANE FOAM APPLICATIONS

All void filling, undersealing, and lifting and leveling sidewalks and curb and gutter shall conform to MDOT Special Provision 907-420.

	Quantity	Unit	Unit Price
Concrete Sidewalk Leveling and Lifting	<100	lbs	<u>10.00</u>
Concrete Sidewalk Leveling and Lifting	100-500	lbs	<u>8.50</u>
Concrete Sidewalk Leveling and Lifting	>500	lbs	<u>8.50</u>
Concrete Curb & Gutter Leveling & Lifting	<100	lbs	<u>10.00</u>
Concrete Curb & Gutter Leveling & Lifting	100-500	lbs	<u>8.50</u>
Concrete Curb & Gutter Leveling & Lifting	>500	lbs	<u>8.50</u>
Void Filling and Undersealing	<100	lbs	<u>10.00</u>
Void Filling and Undersealing	100-500	lbs	<u>8.50</u>
Void Filling and Undersealing	>500	lbs	<u>8.50</u>

The below signed company agrees that if it is awarded a Term Bid by the Madison County Board of Supervisors for the construction services on this Bid Sheet that it will provide said construction service(s) in a timely manner at the awarded term bid price for the duration of said term bid period. The below signed company further agrees that it will not provide quantities of a product and/or service in an amount greater than is listed on the purchase order for each specific order. Furthermore, the below signed company agrees that if it does provide service(s) in an amount greater than is

listed on the purchase order that it will hold Madison County responsible for the quantity of such service(s) that exceeds the purchase order amount.

COMPANY NAME: BULLDOG CONSTRUCTION COMPANY

ADDRESS: P.O. Box 1936

MADISON MS 39130

TELEPHONE: 601-853-4242

CELL PHONE NUMBER: 601-624-8139

FAX NUMBER: 601-853-4202

EMAIL: TREY@BULLDOGCONSTRUCTIONCOMPANY.COM

 8/13/18
AUTHORIZED REPRESENTATIVE'S SIGNATURE DATE

TREY JACKSON
PRINTED AUTHORIZED REPRESENTATIVE'S NAME HERE

NOTE: ALL BID SHEETS MUST BE SIGNED AND DATED BY AN AUTHORIZED COMPANY REPRESENTATIVE

POLYURETHANE FOAM APPLICATIONS

All void filling, undersealing, and lifting and leveling sidewalks and curb and gutter shall conform to MDOT Special Provision 907-420.

	Quantity	Unit	Unit Price
Concrete Sidewalk Leveling and Lifting	<100	lbs	<u>12⁰⁰</u>
Concrete Sidewalk Leveling and Lifting	100-500	lbs	<u>10⁰⁰</u>
Concrete Sidewalk Leveling and Lifting	>500	lbs	<u>9⁰⁰</u>
Concrete Curb & Gutter Leveling & Lifting	<100	lbs	<u>12⁰⁰</u>
Concrete Curb & Gutter Leveling & Lifting	100-500	lbs	<u>10⁰⁰</u>
Concrete Curb & Gutter Leveling & Lifting	>500	lbs	<u>9⁰⁰</u>
Void Filling and Undersealing	<100	lbs	<u>12⁰⁰</u>
Void Filling and Undersealing	100-500	lbs	<u>10⁰⁰</u>
Void Filling and Undersealing	>500	lbs	<u>9⁰⁰</u>

The below signed company agrees that if it is awarded a Term Bid by the Madison County Board of Supervisors for the construction services on this Bid Sheet that it will provide said construction service(s) in a timely manner at the awarded term bid price for the duration of said term bid period. The below signed company further agrees that it will not provide quantities of a product and/or service in an amount greater than is listed on the purchase order for each specific order. Furthermore, the below signed company agrees that if it does provide service(s) in an amount greater than is

listed on the purchase order that it will hold Madison County responsible for the quantity of such service(s) that exceeds the purchase order amount.

COMPANY NAME: EWING & RAY FOUNDATION SERVICES, INC.

ADDRESS: 116 BUSINESS PARK DRIVE
RIDGELAND, MS 39157

TELEPHONE: 601-856-3700

CELL PHONE NUMBER: 601-594-3708

FAX NUMBER: 601-853-0275

EMAIL: cray@ewingandray.com

 08/14/18
AUTHORIZED REPRESENTATIVE'S SIGNATURE DATE

COREY L. RAY
PRINTED AUTHORIZED REPRESENTATIVE'S NAME HERE

NOTE: ALL BID SHEETS MUST BE SIGNED AND DATED BY AN AUTHORIZED COMPANY REPRESENTATIVE

MADISON COUNTY BOARD OF SUPERVISORS

BRIDGE CONSTRUCTION

TERM BIDS FOR PERIOD 1 OCT 2018 – 30 SEPT 2019

SPECIFICATIONS AND BID SHEET

BIDS DUE 10 A.M. 14 AUGUST 2018

**ALL BIDS MUST BE SIGNED AND SUBMITTED ON THE
COUNTY-FURNISHED BID SHEET.**

**BIDS MAY BE SUBMITTED BY EITHER OF THE FOLLOWING
TWO METHODS:**

1. Sealed bids will be received until 10 a.m. on August 14, 2018, at the Madison County Chancery Clerk's Office, Rooms 225-228, 125 West North Street, Canton, MS 39046. All sealed bids submitted to the Chancery Clerk's office shall have the bidder's name and "Bridge Construction Bid" written on the outside face of the envelope. If any envelope is not so marked, said bid shall not be opened and considered.
2. Electronic bids will be received until 10 a.m. on August 14, 2018, as a PDF file via Madison County's website at <http://www.madison-co.com/bids>. Each bidder submitting a bid electronically shall include a signed copy of Madison County's bid sheet as part of its PDF bid submittal.

All work will be performed in accordance with Mississippi Department of Transportation State Aid Road and Bridge Specifications.

COUNTRACTOR TO FURNISH ALL NEEDED MATERIALS UNLESS OTHERWISE NOTED:

Creosote bridge lumber in place for sum of \$ 2,155 per MBM.

Driving treated timber pilings for sum of \$ 25 - per foot.

Pouring encasements around steel pilings for sum of \$ 1,565 - per cubic yard.

Erect 19 foot concrete spans, including guardrails, filler blocks, grouting joints, posts, and caps:

Abutment spans for sum of \$ 10.25 per square foot

Intermediate spans for the sum of \$ 9.90 per square foot.

Erect 31 foot concrete spans, including guardrails, filler blocks, grouting joints, posts, and caps:

Abutment spans for sum of \$ 8.15 per square foot.

Intermediate spans for the sum of \$ 7.90 per square foot.

Remove, reset, and regROUT one 19-foot precast bridge span including guardrails for the sum of \$ 16.50 per square foot.

Remove, reset, and regROUT one 31-foot precast bridge span including guardrails for the sum of \$ 9.75 per square foot.

Furnish and install "H" beam (10x42) steel pilings for bridges in place for the sum of \$ 83 - per foot.

Furnish concrete pilings (14x14) in place for the sum of \$ 57.90 per foot.

Setting and grouting caps for concrete pilings for sum of \$ 5790 - each.

Furnish and drive test pilings for sum of \$ 7,530 - each.

Furnish 3/8" structural steel in place for the sum of \$ 5.40 per pound.

Furnish rip-rap in place for the sum of \$ 81.15 per ton.

Mobilization per job site \$ 250 -.

Miscellaneous clearing and grubbing for the sum of \$ 4,400 - per acre.

ITEM

UNIT

Remove, reset, and regrout 19-foot abutment cap (includes replacing neoprene bearing pads).	Each <u>\$ 3,450 -</u>
Remove, reset, and regrout 31-foot abutment cap (includes replacing neoprene bearing pads).	Each <u>\$ 3,955 -</u>
Remove, reset, and regrout 19-foot intermediate Cap (includes replacing neoprene bearing pads).	Each <u>\$ 3,450 -</u>
Remove, reset, and regrout 31-foot intermediate cap (includes replacing neoprene bearing pads).	Each <u>\$ 3,955 -</u>
Remove 19-foot abutment cap	Each <u>\$ 855 -</u>
Remove 19-foot abutment cap from job site	Each <u>\$ 195 -</u>
Remove 31-foot abutment cap	Each <u>\$ 1,225 -</u>
Remove 31-foot abutment cap from job site	Each <u>\$ 230 -</u>
Remove 19-foot intermediate cap	Each <u>\$ 845 -</u>
Remove 19-foot intermediate cap from job site	Each <u>\$ 195 -</u>
Remove 31-foot intermediate cap	Each <u>\$ 1,225 -</u>
Remove 31-foot intermediate cap from job site	Each <u>\$ 230 -</u>
Set and grout one 19-foot abutment cap (includes replacing neoprene bearing pads).	Each <u>\$ 6,015 -</u>
Set and grout 31-foot abutment cap (includes replacing neoprene bearing pads).	Each <u>\$ 6,250 -</u>
Set and grout 19-foot intermediate Cap (includes replacing neoprene bearing pads).	Each <u>\$ 6,015 -</u>
Set and grout 31-foot intermediate Cap (includes replacing neoprene bearing pads).	Each <u>\$ 6,250 -</u>
Set and grout one 19-foot abutment cap (County furnished, includes replacing neoprene bearing pads).	Each <u>\$ 2,550 -</u>
Set and grout 31-foot abutment cap (County furnished,	

includes replacing neoprene bearing pads).	Each	<u>\$ 2,950 -</u>
Set and grout 19-foot intermediate cap (County furnished, includes replacing neoprene bearing pads).	Each	<u>\$ 2,550 -</u>
Set and grout 31-foot intermediate cap (County furnished, includes replacing neoprene bearing pads).	Each	<u>\$ 2,950 -</u>
Remove 19-foot precast bridge span including guard	Per Square Foot	<u>\$ 3.95</u>
Remove 19-foot precast bridge span from job site	Per Square Foot	<u>\$ 2.90</u>
Remove 31-foot precast bridge span (including guardrails)	Per Square Foot	<u>\$ 3.05</u>
Remove 31-foot precast bridge span from job site	Per Square Foot	<u>\$ 2.30</u>
Set and grout 19-foot precast bridge span (including guardrails) County Furnished	Per Square Foot	<u>\$ 10.05</u>
Set, and grout 31-foot precast bridge span (including guardrails) County Furnished	Per Square Foot	<u>\$ 8.15</u>
Splice Existing Timber Piling (6' of Grout-Filled 30" CMP)	Each	<u>\$ 2,895 -</u>
Extract and remove piles	Each	<u>\$ 1,300 -</u>
Remove piles from job site	Each	<u>\$ 155 -</u>
Furnish and drive steel sheet piling	Per Square Foot	<u>\$ 71.75</u>
Furnish and drive concrete sheet piling	Per Square Foot	<u>\$ 705 -</u>
Furnish and install Type V Geotextile fabric and Appurtenances	Per Square Yard	<u>\$ 4.90</u>
Furnish and install grouted riprap (includes Type V Geotextile fabric and appurtenances).	Per Square Yard	<u>\$ 81.15</u>
Excavation work (remove, haul & dispose of dirt etc.)	Per Cubic Yard	<u>\$ 17.35</u>
Removal of asphalt pavement from bridge deck	Per Square Yard	<u>\$ 32.55</u>
Removal of miscellaneous material from job site	Per Ton	<u>\$ 98.45</u>
Install borrow material (LVM) County Furnished	Per Cubic Yard	<u>\$ 12.45</u>

Install borrow material (LVM) Contractor Furnished Per Cubic Yard \$20.85

Furnish and install six-foot-long by three-foot-high
by three-foot-wide gabions (includes filter fabric, wire mesh,
crushed 100 lb. riprap filler, and grout). Per Cubic Yard \$675-

Install Concrete Barrier Per Linear Foot \$95-

Furnish and install concrete abutment wings Per Each \$1,400-

Install concrete abutment wings Per Each \$845-

Furnish and install concrete headwalls, 6" thick Class B concrete reinforced both ways
with #4 rebar 12" OC Per Square Foot \$125-

Mobilization per job site with crane Each \$8,250- ^{Pm} \$8,115- ^{Pm}
Note: A jobsite may include multiple locations if all are within 1,000 feet of each other.

Mobilization per job site without crane Each \$7,500-
Note: A jobsite may include multiple locations if all are within 1,000 feet of each other.

Remove cast in place concrete bridge deck and stringers Per Square Foot \$8.15-

Remove cast in place concrete bridge deck and stringers
from site Per Square Foot \$2.65-

Remove timber bridge deck and stringers Per Square Foot \$4.15-

Remove timber deck and stringers from site Per Square Foot \$1.75-

Remove timber abutment and wing walls Per Each \$815-

Remove timber abutment and wing walls from site Per Each \$230-

Remove timber caps Per Each \$635-

Remove timber caps from site Per Each \$155-

Class B Structural Concrete (minor structures) Per Sq Yd \$3,000-
cy^{fm}

**All work shall be performed in accordance with Mississippi Department of
Transportation State Aid Road and Bridge Specifications.**

**All materials unless specified otherwise, including deck grouting, required in the
above construction pay items shall be an absorbed cost by the contractor.**

The below signed company agrees that if it is awarded a Term Bid by the Madison County Board of Supervisors for the construction services on this Bid Sheet that it will provide said construction service(s) in a timely manner at the awarded term bid price for the duration of said term bid period. The below signed company further agrees that it will not provide quantities of a product and/or service in an amount greater than is listed on the purchase order for each specific order. Furthermore, the below signed company agrees that if it does provide service(s) in an amount greater than is listed on the purchase order that it will hold Madison County responsible for the quantity of such service(s) that exceeds the purchase order amount.

COMPANY NAME: KEY, LLC

ADDRESS: P.O. Box 590

MADISON, MS 39130

TELEPHONE: 601-898-9892

FAX NUMBER: 601-898-9896

EMAIL: PMCMAIL@KEYLLC.COM

SIGNATURE:  DATE: 08/14/13